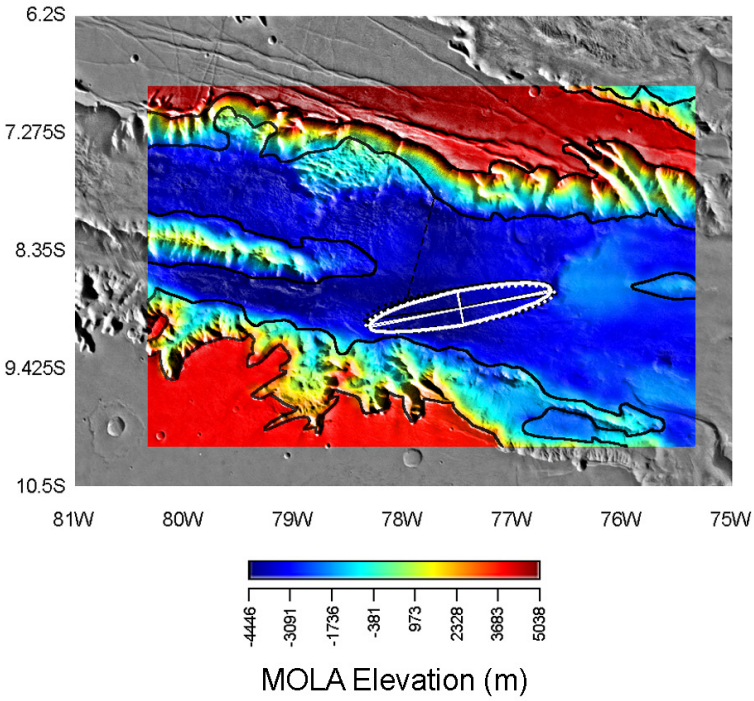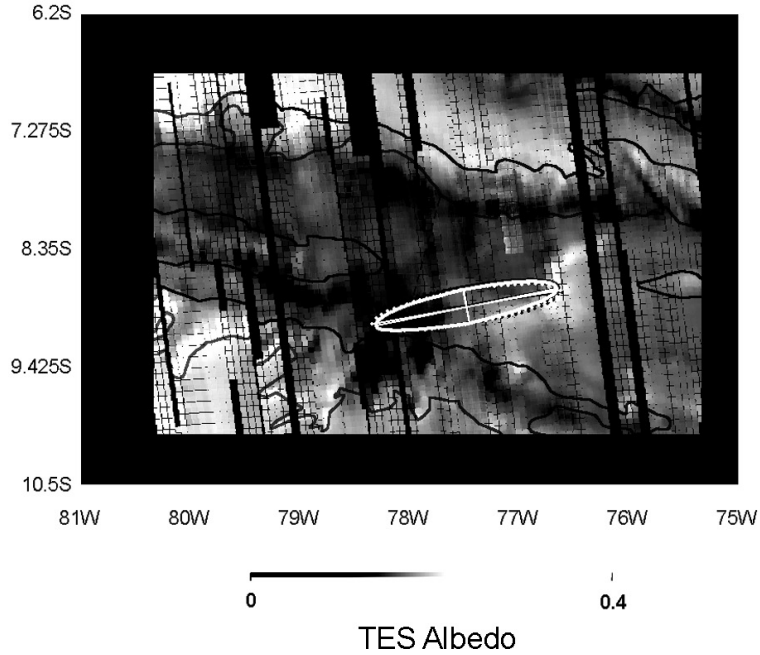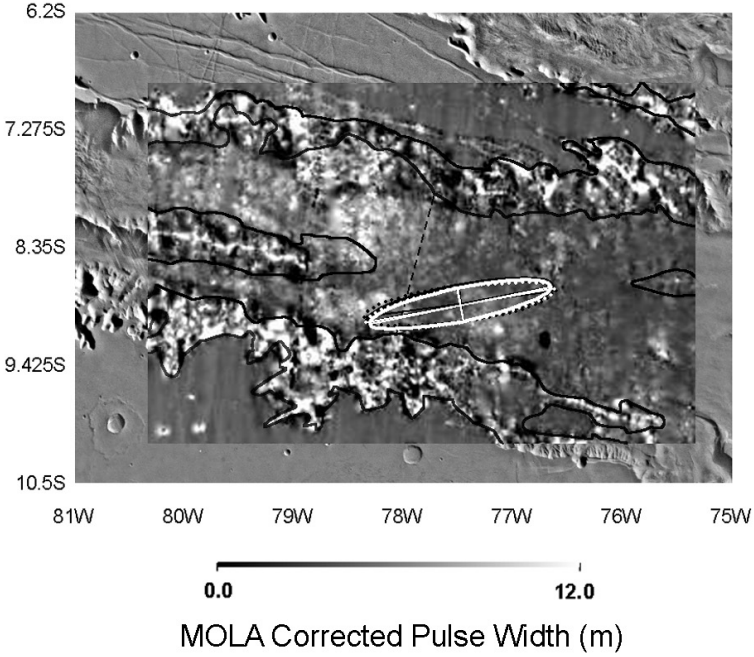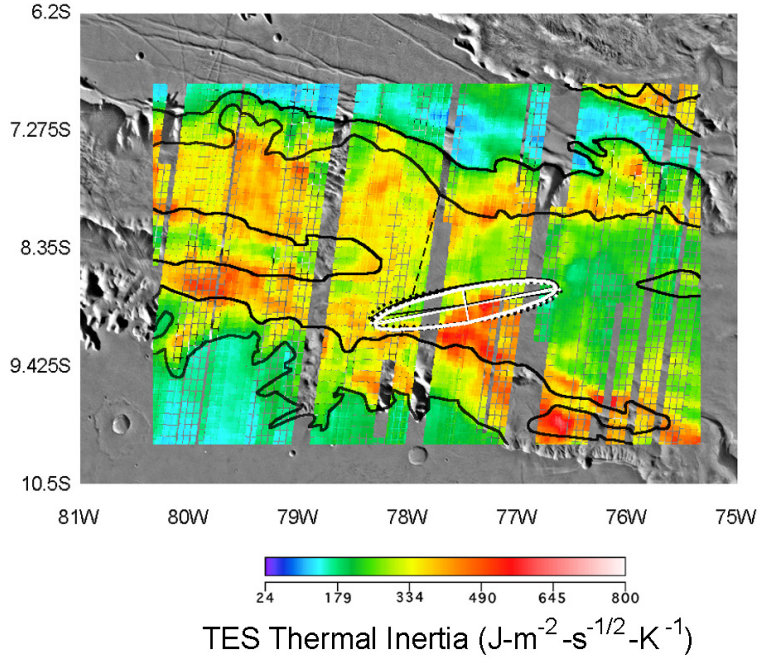Melas Chasma